



200



1200

Injection Techniques

FOREHEAD



200

SPECIAL TECH

DARK EYE CYRCLES
AND BAGS

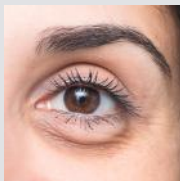

200

SPECIAL TECH

FULL FACE
TREATMENT
ALGORITHM

NECK

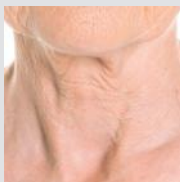

200

IFT TECHNIQUE

DECOLLÈTE



200

IFT TECHNIQUE

HANDS



1200 200

CUSHION TECHNIQUE

YOUNG

ROUND FACE

PREVENTION

IFT TECHNIQUE



200

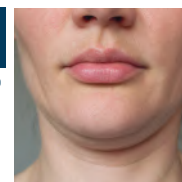

THIN/ELONGATED FACE

PREVENTION

RIFT TECHNIQUE



200



ELDER



1200 200

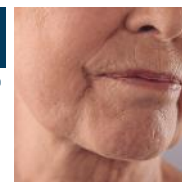

ROUND CARVED FACE

SAGGING SKIN

IFT+ CUSHION TECHNIQUE



1200 200



CARVED/EMPTY FACE

SEVERE WRINKLES

RIFT+ CUSHION TECHNIQUE

LIFTING

VOLUMIZING

Sunekos® 200 is easy to use and is compatible with most injection techniques.

Sunekos® 200 can be injected with:

A

TRADITIONAL
TECHNIQUES
(MICRO-BOLUS OR
RETROGRADE
LINEAR INJECTION)

B

WITH A
PROPRIETARY
TECHNIQUE TO ACHIEVE
THE BEST RESULTS

IFT
INTERSTITIAL
FLUID TECHNIQUE

RIFT
REVERSE INTERSTITIAL
FLUID TECHNIQUE



IFT: Interstitial Fluid Technique

Patient Customised Methodology

The **direction** of the sequence of the injection points and the combined massage to enhance or counteract the spreading of the product will allow you to obtain a specific aesthetic effect (**custom infiltrative technique**).



WHEN:
to achieve a LIFTING Effect
on relatively younger and elder
round-faced people.

LIFTING EFFECT

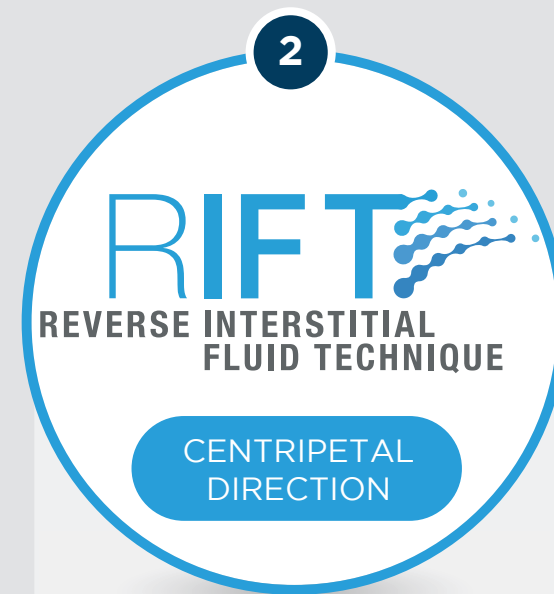

WHEN:
to achieve VOLUMIZING Effect
on slender patients,
with a sunken face.

VOLUMIZING EFFECT



- Needles 27-30G and 12-13 mm
- Medium-deep Dermis injection
- 45° needle inclination
- Series of bolus - Distance of about 1.5 cm
- 0.1 ml injection per point
- Injections in the directions of flow
- Retrograde linear injection (nasolabial folds)
- Massage following the flow

Interstitial Fluid Technique is an injection technique developed by **Professional Dietetics medical team** to get faster results(*) especially in the first phase.

IFT is combining the effect of **2 fundamental actions** for the treatment of the Extra Cellular Matrix in the dermis:

- 1 Medium-deep Dermis injection**
- 2 Lymphatic Drainage**

Clinical Trial Results

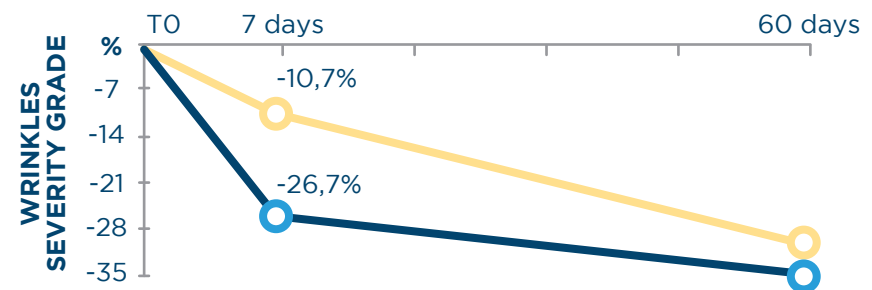
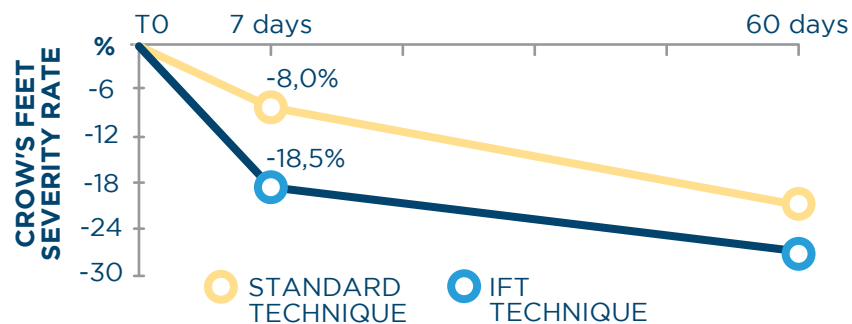

(*) clinical trial under publication process.



Standard Protocol of use

INDICATION

- This protocol is the most used and it fits to **round-faced and round carved people**.
- **4** treatments of **Sunekos® 200** at 7/10 day intervals each.



One cycle of 4 injections at a distance of 7/10 days each. Repeat the cycle 2 times a year.

MAINTENANCE

Repeat  after 6 months.

DAILY SUPPORT

For a holistic approach add **Nutrakos Drinkable** every day.



ALTERNATIVE

Alternatively MAINTENANCE can be done with 2 treatments every 3 or 4 months, repeating the full protocol with 4 treatments every 12 months.

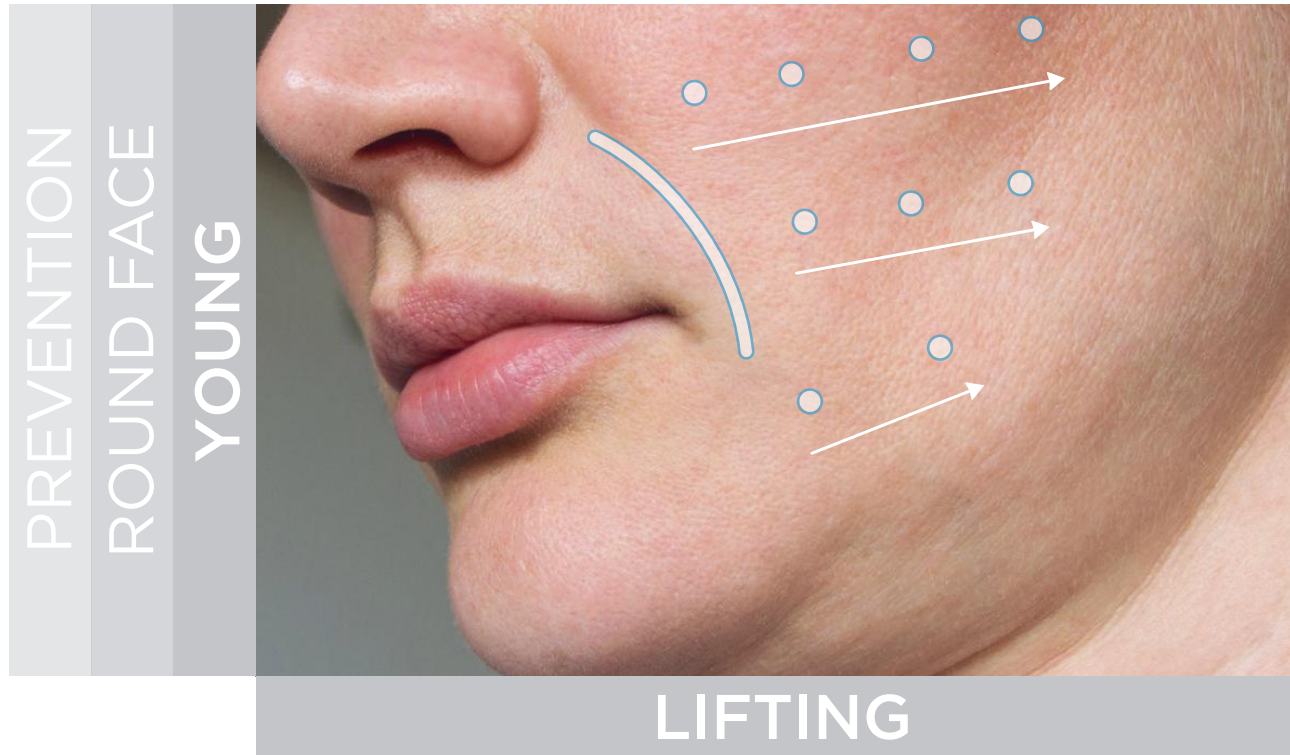

- IFT leverages on the flows of interstitial fluid
- Needle 27-30G and 12-13 mm
- Medium-deep Dermis injection
- 45° needle inclination

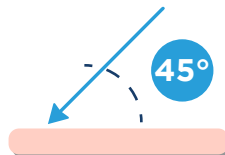

- Injections sequence towards the flow
- 0.1 ml injection per point at about 1.5 cm distance
- Retrograde linear injection (nasolabial folds)
- Massage following the flow

RIFT

REVERSE INTERSTITIAL FLUID TECHNIQUE

- The sequence of injections goes from the periphery towards the center.
- Following, a light massage with the fingertip in order to support and stimulate the physiological flow of interstitial fluids, from the periphery towards the center.

RIFT is an injection technique with **opposite direction** to interstitial fluids. It is performed in areas of depletion and emptying of volumes.

RIFT helps to **distribute** the product on the center-face area and to **stimulate** the neo-regeneration of Extra Cellular Matrix.

**IMMEDIATE
VOLUMIZING
EFFECT**



Standard Protocol of use

INDICATION

- This protocol is the most used and it fits to **thin/elongated and carved/empty face people**.
- **4 treatments of SuneKos® 200** at 7/10 day intervals each.



One cycle of 4 injections at a distance of 7/10 days each. Repeat the cycle 2 times a year.

MAINTENANCE

Repeat  after 6 months.

DAILY SUPPORT

For a holistic approach add **Nutrakos Drinkable** every day.



ALTERNATIVE

Alternatively MAINTENANCE can be done with 2 treatments every 3 or 4 months, repeating the full protocol with 4 treatments every 12 months.

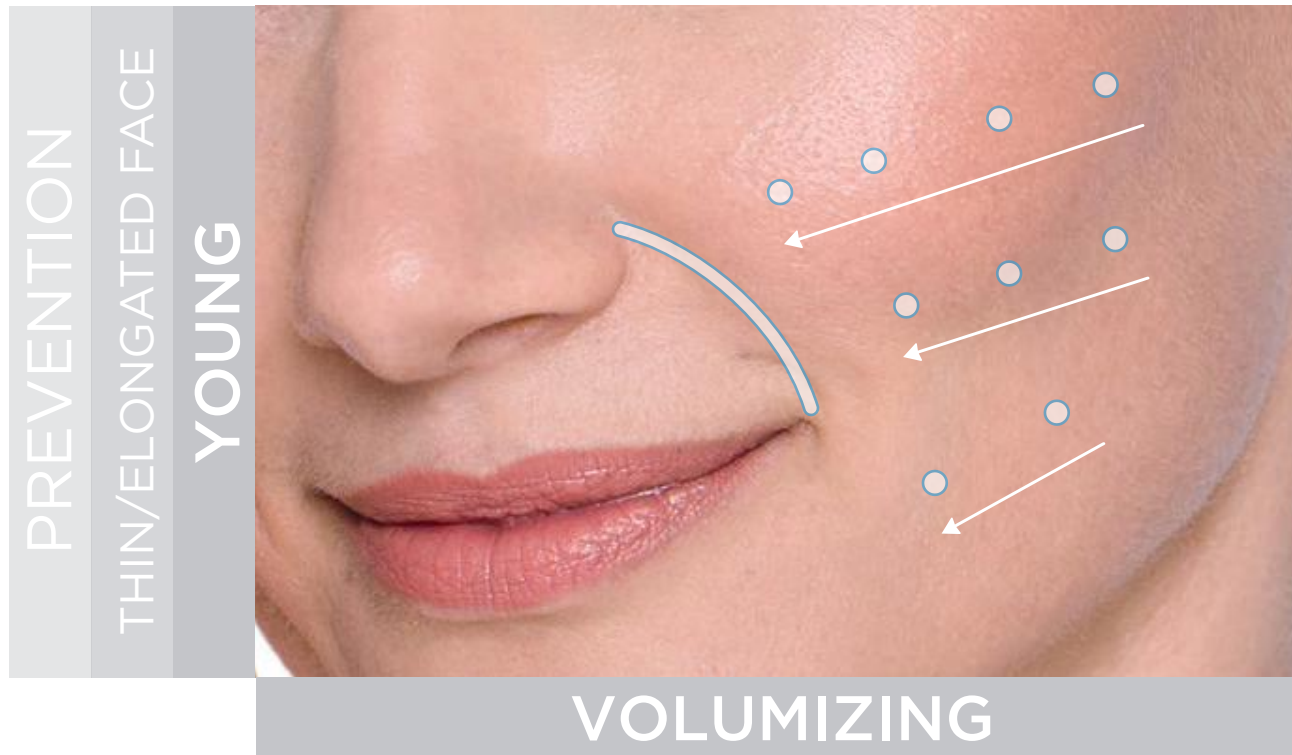

- Needle 27-30G and 12-13 mm
- Medium-deep Dermis injection
- 45° needle inclination

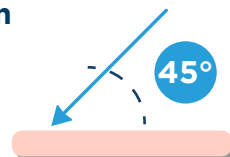

- Injections sequence against the flow
- 0.1 ml per point at about 1.5 cm distance
- Retrograde Linear Injection (nasolabial folds)
- Massage against the flow

CUSHION TECHNIQUE

COMBINATION OF



IN CASE OF SEVERE WRINKLES & SAGGING SKIN

Sagging Skin and Severe Wrinkles are mainly caused by loss of volume.

To get the best results from **Sunekos®** we have to combine the action of a Medium/High density Hyaluronic Acid with a Low density HA such as **Sunekos® 200**.

The solution is to use **Sunekos® 1200** in combination with **Sunekos® 200** creating a “scaffold” through the “**cushion**” technique.

An internal trial comparing 2 groups with sagging skin, the first treated only with S200 and the second with S1200+S200 at the beginning as “**cushion**” followed by S200 standard treatment was giving the following results:

Facial Volume
Measurement in CC

+24%

FVLS improvement
(photographic scale)

+33%



Standard Protocol of use

INDICATION

- This protocol fits to **elder people with round carved face or carved/empty face.**

A

1 treatment with SuneKos® 1200 as a Scaffold followed, on the same day or no more than 1 or 2 days later, by **4 treatments of SuneKos® 200** at 7/10 days intervals each.

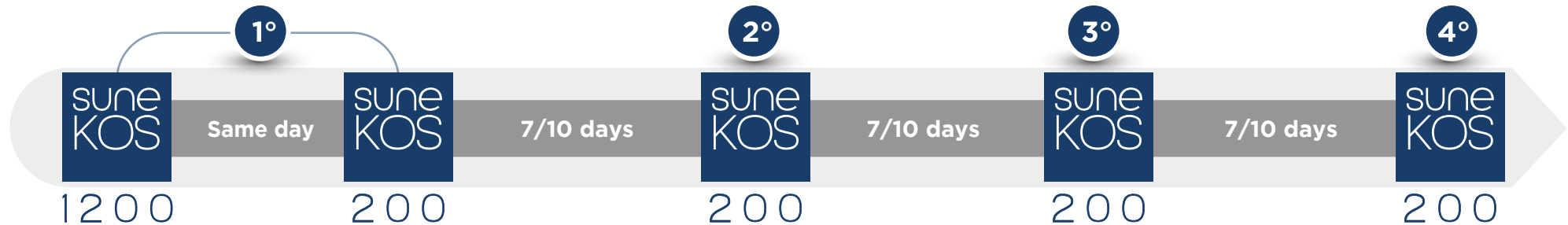

B

Maintenance with **1 treatment SuneKos® 1200 + 1 treatment SuneKos® 200.**
Repeat after **4 and 7 months** from first treatment.



DAILY SUPPORT

For a holistic approach add **Nutrakos Drinkable** every day.



CUSHION + IFT

TECHNIQUE INTERSTITIAL FLUID TECHNIQUE

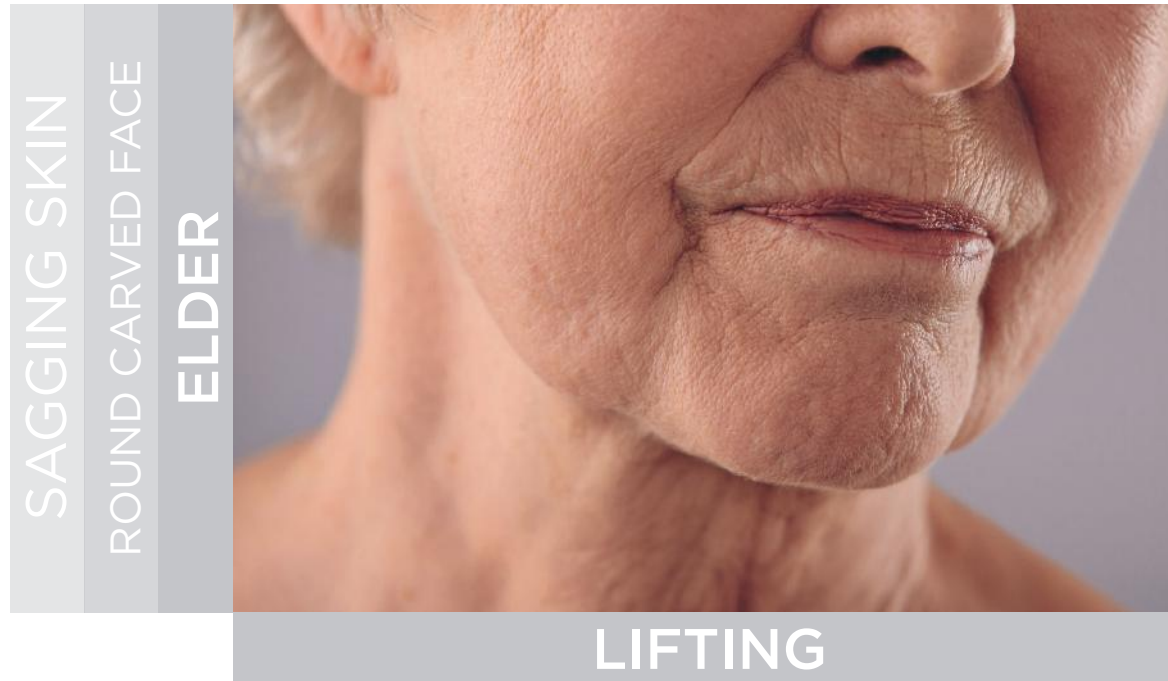

FULL FACE
TREATMENT
ALGORITHM



- Cannula 25G and 40-50 mm
- Deep Dermis injection
- Fan Technique



- Needle 27-30G and 12-13 mm
- Medium-deep Dermis injection
- Injection sequence towards the flow
- 0.1 ml per point at about 1.5 cm distance
- 45° needle inclination
- Retrograde Linear Injection (nasolabial folds)
- Massage towards the flow

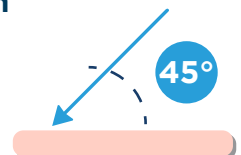

CUSHION + RIFT

TECHNIQUE REVERSE INTERSTITIAL FLUID TECHNIQUE



FULL FACE
TREATMENT
ALGORITHM



- Cannula 25G and 40-50 mm
- Deep Dermis injection
- Fan Technique



- Needle 27-30G and 12-13 mm
- Medium-deep Dermis injection
- Injection sequence towards the flow
- 0.1 ml per point at about 1.5 cm distance
- 45° needle inclination
- Retrograde Linear Injection (nasolabial folds)
- Massage against the flow

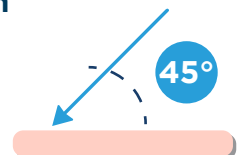



200

SPECIAL TECHNIQUE

FOREHEAD

- Cannula 25G and 40-50 mm
- Deep Dermis injection
- Fan Technique
- ½ vial per side

The injection of **Sunekos® 200** with Cannula helps in reducing significantly forehead wrinkles in a natural way.

The procedure consists in 3 phases:

PHASE
1

**Mechanical
action
of the Cannula
to detach
the tissue**

PHASE
2

**Injection
of the product
with the
*FAN
TECHNIQUE***

PHASE
3

**Massage the
treated area to
stimulate the
diffusion of
the product**



PHASE
1

IS PARTICULARLY IMPORTANT
ESPECIALLY AT THE FIRST APPLICATION.

Sunekos® 200 counteracts atrophy and tissue degeneration.

It can be used combined with other treatments improving their lasting and reducing the number of their applications.

Standard Protocol of use



200

14 days



200

14 days



200

SPECIAL TECHNIQUE

FOREHEAD

BEFORE

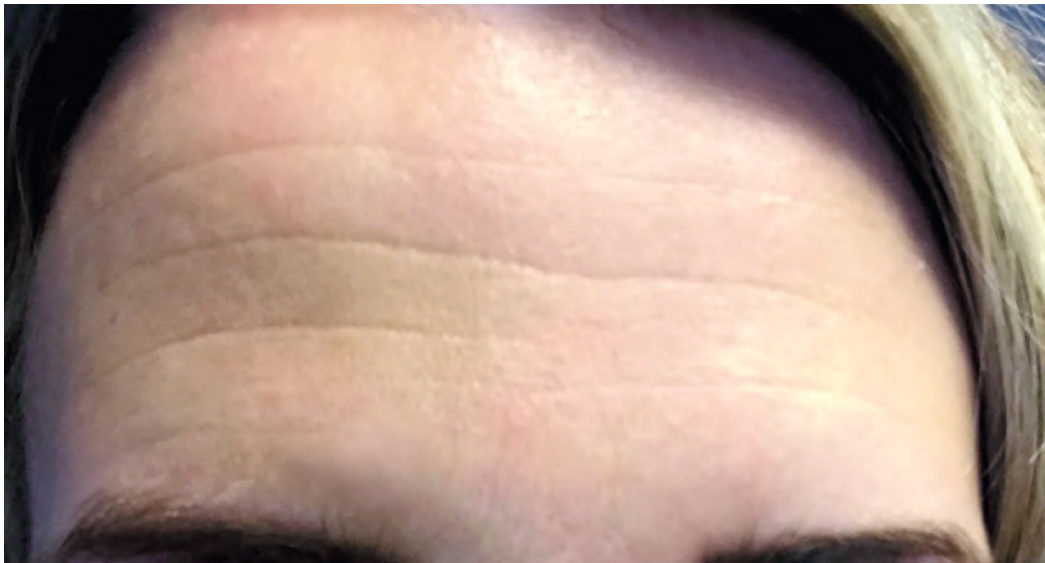

**1 WEEK AFTER
FIRST SESSION**





200

SPECIAL TECHNIQUE

DARK EYE
CIRCLES &
EYE BAGS

Thin skin near the eye area is one of the reasons for **DARK EYE CIRCLES**.
In this condition you see in transparency the tissues below.



Sunekos® 200, injected with a specific technique helps to stimulate the neo-regeneration of Extra Cellular Matrix giving thickness to the Skin.

**QUICK
COVERING
EFFECT**

WARNING

This technique must be performed after a specific training held by the medical staff of the local distributor.

SPECIAL TECHNIQUE

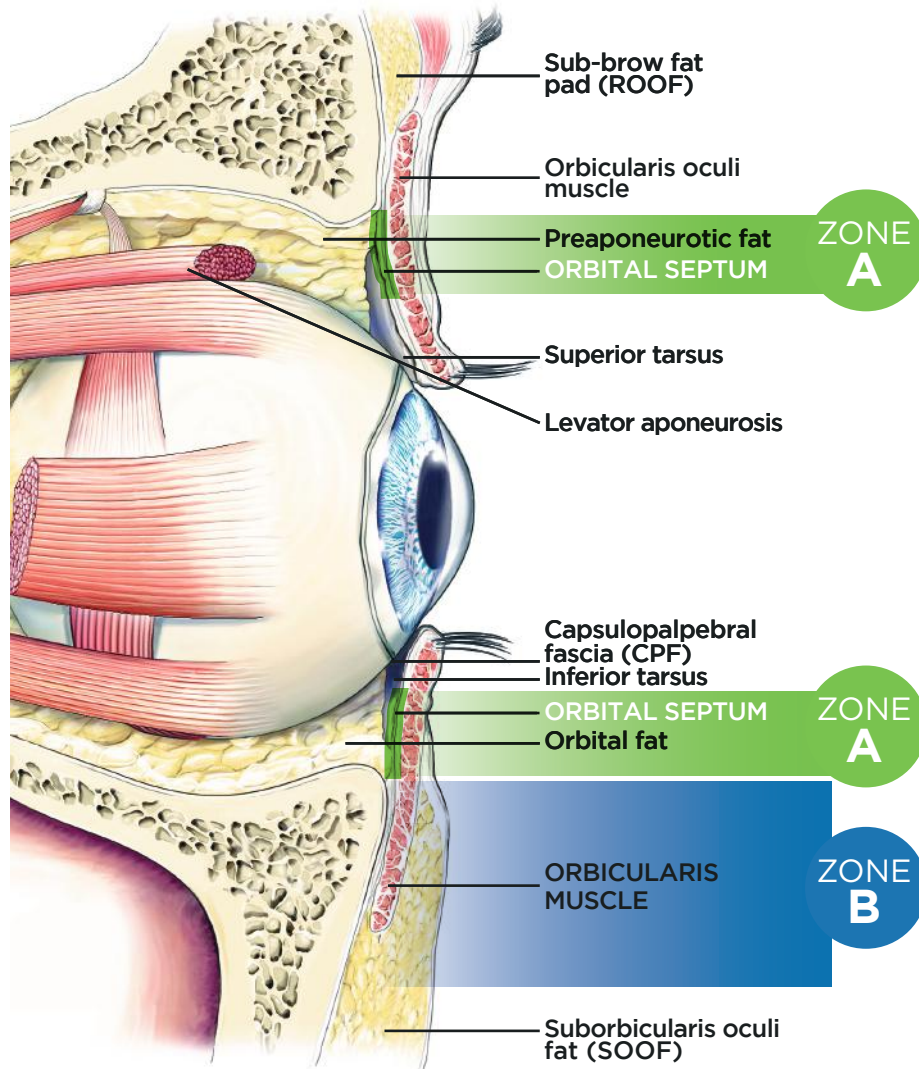

Clinical trial under publication process.

DARK EYE CIRCLES & EYE BAGS

DUE TO THE
CAPABILITY TO
PRODUCE NEW ECM,
IS PARTICULARLY
EFFECTIVE TO
REDUCE DARK EYE
CIRCLES.

BEING
ABLE TO
REPRODUCE ELASTIN,
IT CAN
SIGNIFICANTLY
REDUCE
EYE BAGS.

- Before injecting in the periorcular area, please be mindful of its anatomy.
- Over the orbital septum there is no vascularization.
- Any injection over orbital septum can generate damages.
- NEVER HIT THE ORBITAL SEPTUM. To avoid it please pay attention to:

ZONE
A

inject parallel to the skin & very superficial

ZONE
B

Inject perpendicularly till touching the bone



200

SPECIAL TECHNIQUE

DARK EYE
CIRCLES &
EYE BAGS

ZONE
A

- Inject parallel to the skin & very superficial.
- Inject on the yellow lines in one 1 or 2 points.

ZONE
B

- Inject perpendicularly till touching the bone.

CAUTION

- Take extra care and avoid hitting veins.
- Carefully check the skin to avoid injecting the small veins, especially **ZONE A**.
- Reduce number of points of injection if the case.

3 SESSIONS

sune
KOS

14 days

sune
KOS

14 days

sune
KOS

200

200

200



TO PRESERVE
RESULTS

nutra
KOS

Gel Eye Contour

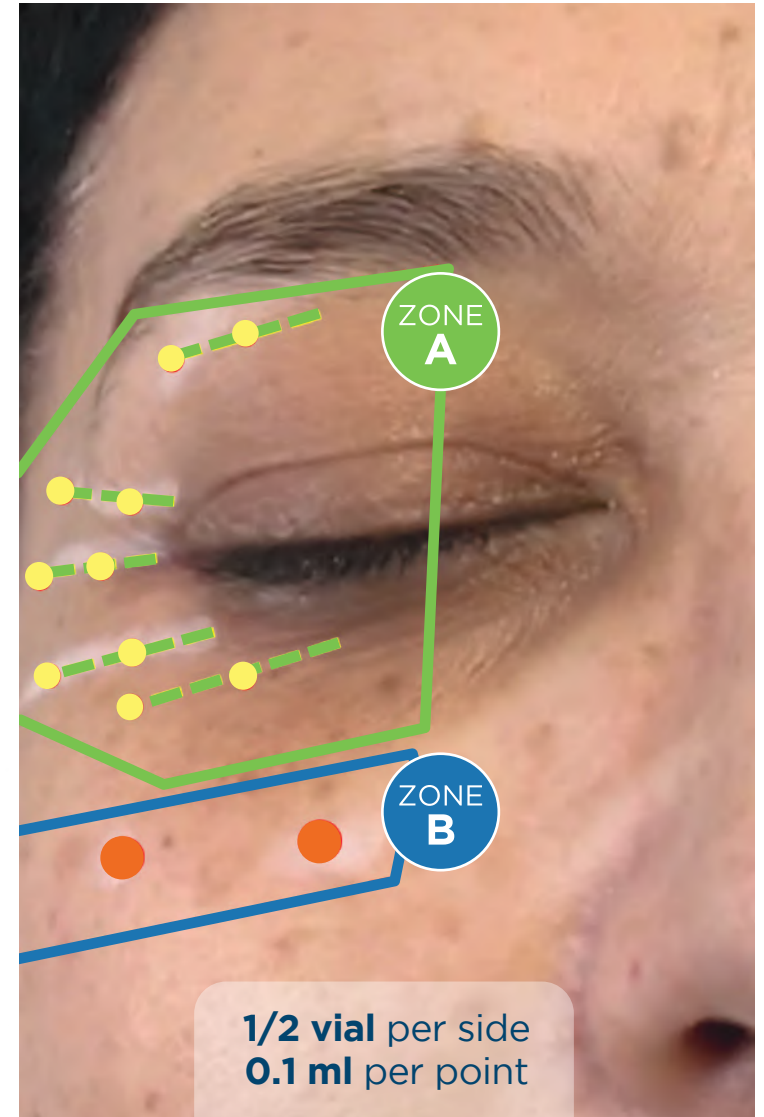



200

SPECIAL TECHNIQUE

DARK EYE
CIRCLES &
EYE BAGS



BEFORE



**48H AFTER
TREATMENT**



200

SPECIAL TECHNIQUE

DARK EYE
CIRCLES &
EYE BAGS



BEFORE



AFTER



200

SPECIAL TECHNIQUE

DARK EYE
CIRCLES

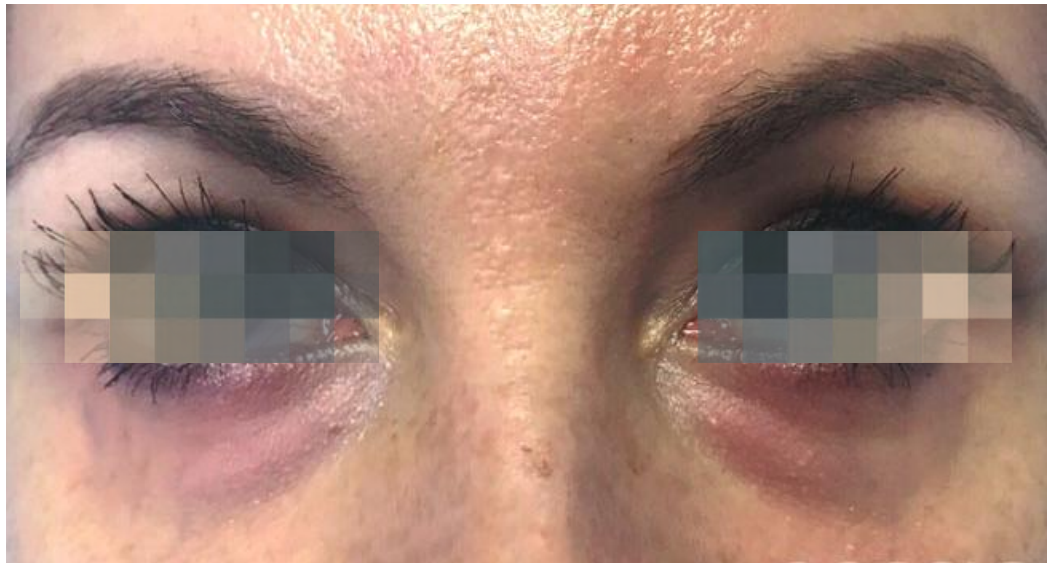

BEFORE



**1 WEEK AFTER
FIRST SESSION**



200

SPECIAL TECHNIQUE

EYE BAGS

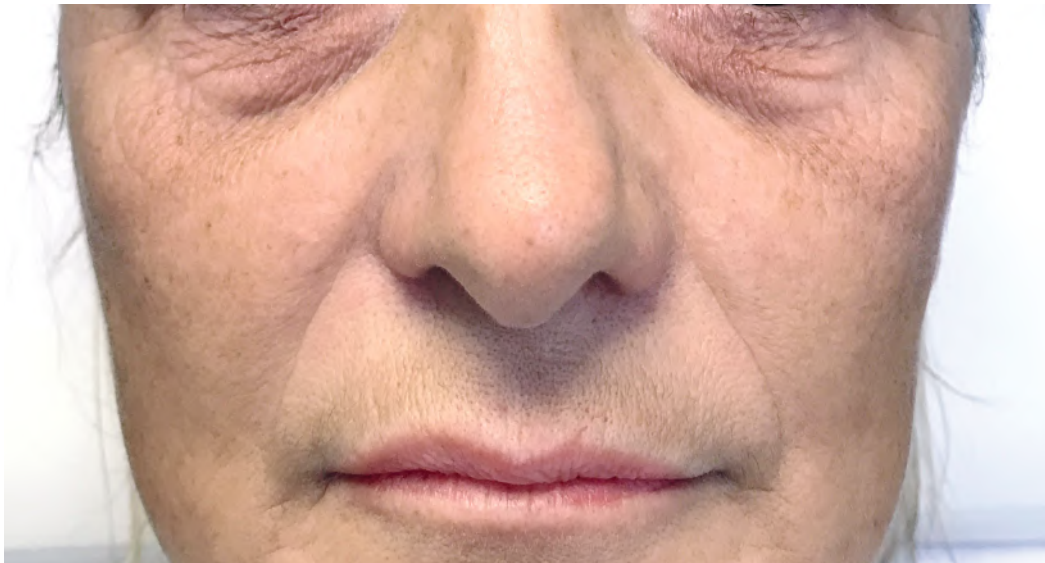

BEFORE

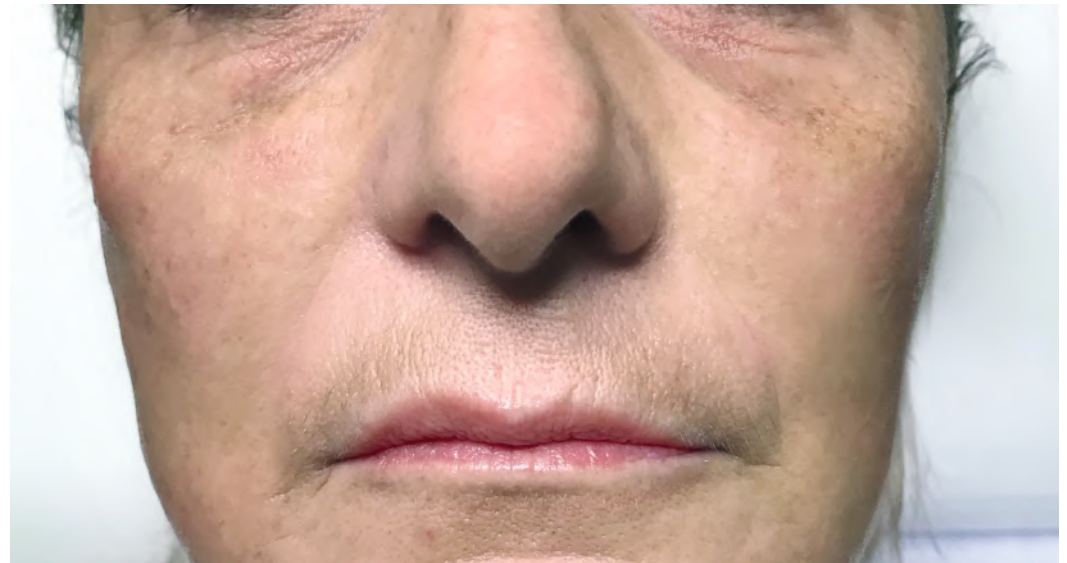

AFTER

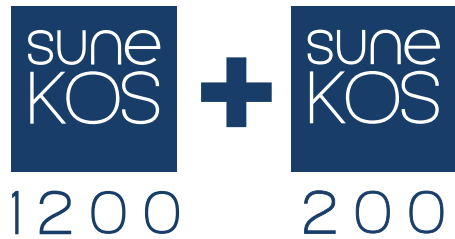

CUSHION
TECHNIQUE

HANDS

Thin skin of hands is one of the most affected by the loss of elastic properties.

The combined action of **SuneKos® 1200 + SuneKos® 200** injected with **Cushion Technique** helps to **rejuvenate the skin**.

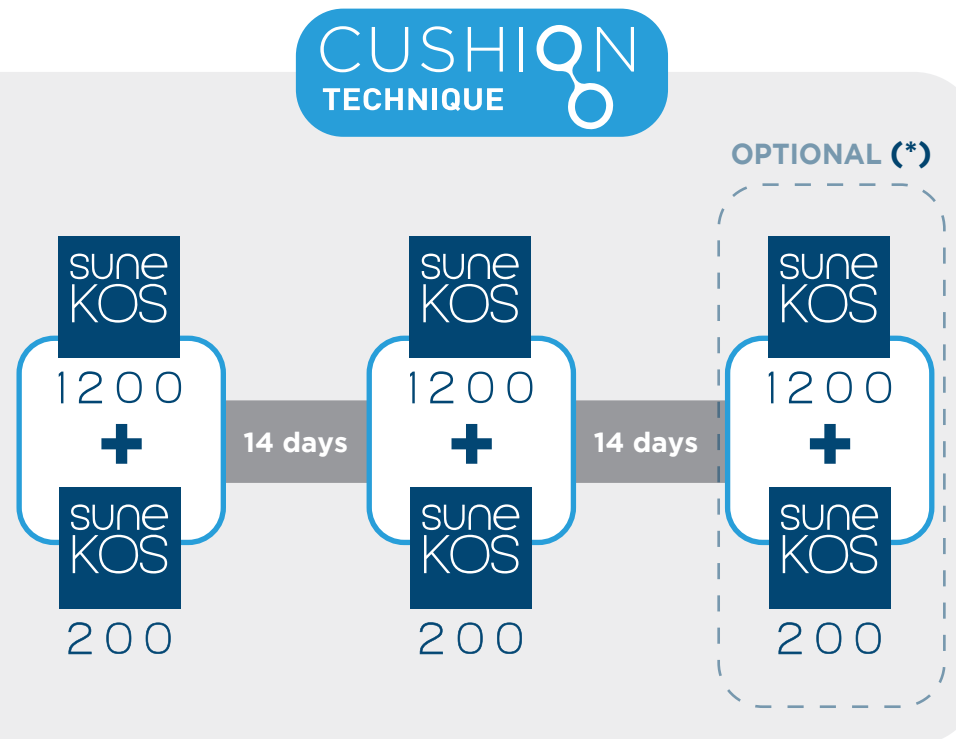

IT IS
RECOMMENDED
TO ADD
**SUNEKOS
TROPHIC PEELING**
AS A BIO-RESTRUCTURING
SYSTEM BEFORE STARTING
THE PROTOCOL
AND AFTER THE LAST
INJECTION.



(*) to be evaluated by doctor but recommended



1200



200

CUSHION
TECHNIQUE

HANDS

- Cannula 22G 70 mm or 25G 50 mm
- Fan Technique
- Needle 27-30G and 12-13 mm
- 0.1 ml injection at 1.5 cm distance
- Apply about 15 bolus avoiding veins

STEP
1



1200

STEP
2



200